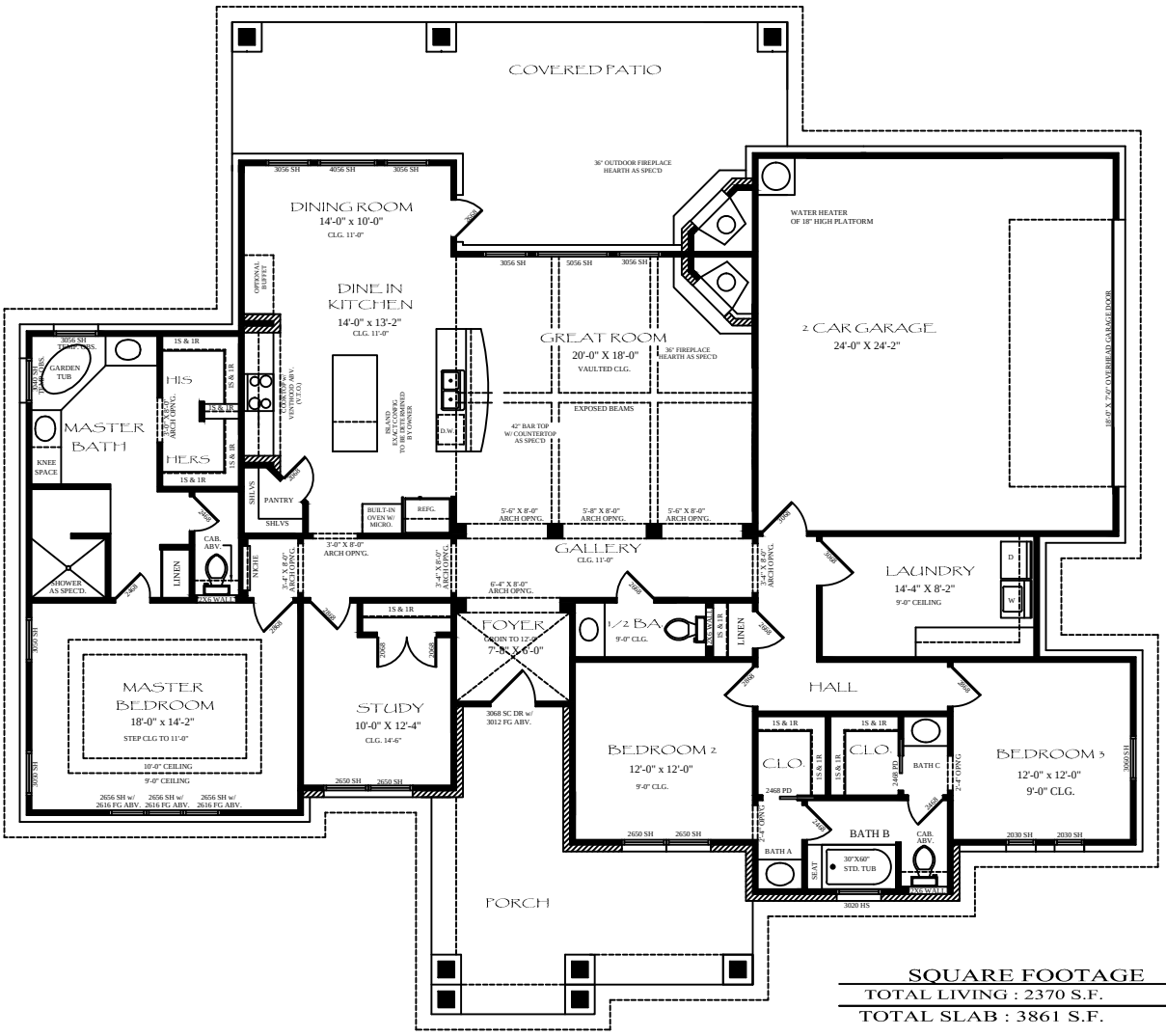

SQUARE FOOTAGE

TOTAL LIVING : 2370 S.F.

TOTAL SLAB : 3861 S.F.

FLOOR PLAN

FRONT ELEVATION